

Improving Compliance in Remote Healthcare Systems through Smartphone Battery Optimization

Nabil Alshurafa*, *Student Member, IEEE*, Jo-Ann Eastwood, Suneil Nyamathi, *Student Member, IEEE*, Jason J. Liu, *Student Member, IEEE*, Wenyao Xu, *Member, IEEE*, Hassan Ghasemzadeh, *Member, IEEE*, Mohammad Pourhomayoun, *Member, IEEE*, and Majid Sarrafzadeh, *Fellow, IEEE*

Abstract—Remote health monitoring (RHM) has emerged as a solution to help reduce the cost burden of unhealthy lifestyles and aging populations. Enhancing compliance to prescribed medical regimens is an essential challenge to many systems, even those using smartphone technology. In this paper, we provide a technique to improve smartphone battery consumption and examine the effects of smartphone battery lifetime on compliance, in an attempt to enhance users' adherence to remote monitoring systems. We deploy WANDA-CVD, a remote health monitoring system for patients at risk of cardiovascular disease (CVD), using a wearable smartphone for detection of physical activity. We tested the battery optimization technique in an in-lab pilot study and validated its effects on compliance in the Women's Heart Health Study. The battery optimization technique enhanced battery lifetime by 192% on average, resulting in a 53% increase in compliance in the study. A system like WANDA-CVD can help increase smartphone battery lifetime for RHM systems monitoring physical activity.

Index Terms—Remote Health Monitoring; Battery Optimization; User Compliance;

I. INTRODUCTION AND MOTIVATION

IN the U.S., 75% of our health care spending focuses on chronic conditions, among which cardiovascular disease (CVD) ranks amongst the highest in societal burden and also the most preventable [1]. Remote health monitoring of patients with chronic heart failure has been shown to improve heart failure patients' health, resulting in reduced hospital readmissions and an overall positive effect on clinical outcomes in communities [2].

Smartphones are increasingly used in RHM as an information gateway to extract patient information, especially physical activity [3], [4], [5], [6]. They have multiple functionalities including: 1) data collector for physical activity from on-board sensors, 2) information hub that extracts data from other devices and user input, 3) data transmitter to server, and 4) feedback provider to relay information to the patient. Continuous data collection of physical activity and data transmission contribute the most to battery consumption. Patient

N. Alshurafa, S. Nyamathi, J. Liu, H. Ghasemzadeh, M. Pourhomayoun and M. Sarrafzadeh are with the Wireless Health Institute, Department of Computer Science, University of California, Los Angeles, 90095.

W. Xu is with the Department of Computer Science and Engineering, University at Buffalo, the State University of New York, 14260.

J. Eastwood is with the School of Nursing, University of California, Los Angeles, 90095.

H. Ghasemzadeh is with the School of Electrical Engineering and Computer Science at Washington State University, Pullman, WA 99164.

*Email correspondence to nabil@cs.ucla.edu

Manuscript received June 3, 2014; revised June 3, 2014.

compliance is defined as adherence to defined medical or study prescriptions. In smartphone-based RHM systems, compliance can also be affected by other factors including lack of proper education and poor mobile phone coverage (no Wi-Fi or cellular network) [3], [7], [8].

In this paper we designed and developed a battery optimization technique and test the effects of battery lifetime of smartphones on RHM system compliance. According to Desai et al. [9], a major design challenge for remote monitoring systems is improving patient compliance and self-care. By decreasing the frequency with which a user must charge the smartphone, we potentially increase compliance with the system. This battery optimization technique has been tested both in-lab and in a clinical trial known as the Women's Heart Health study. This trial was designed to investigate the use of technology in decreasing risk factors for cardiovascular disease.

This paper is organized as follows. Section II discusses related works. In Section III, we discuss the different components within the WANDA-CVD remote health monitoring system. Section IV presents our battery optimization algorithm. In Section V, we discuss the experimental setup and the clinical trial that tested the WANDA-CVD system. We then present our experimental results and discussion in Section VI on smartphone battery lifetime along with participant compliance rates of our WANDA-CVD system in the Women's Heart Health study. Finally, we conclude and discuss future work in Section VII.

II. BACKGROUND AND RELATED WORK

Recent advances in pervasive and networking technology have enabled many remote monitoring systems [10], [11]. Despite the increase in research on RHM systems, it remains to be seen whether the technical feasibility and effectiveness of such systems will enhance patient care. Most mobile-based interventions are limited to data transfers unable to provide wireless coaching and feedback [12]. Chowdhury et al. designed MediAlly [13], a prototype that would dynamically activate the collection of data from other external sensors based on a specified context. Misra et al. designed the ACQUA [14] framework to optimize smartphone data transfer using a process of context determination. Our WANDA-CVD system, however, detects active and inactive states and adjusts the sensor sampling rate accordingly. To enhance battery life, our system also delays processing power until nurses need data, or until the smartphone is being charged.

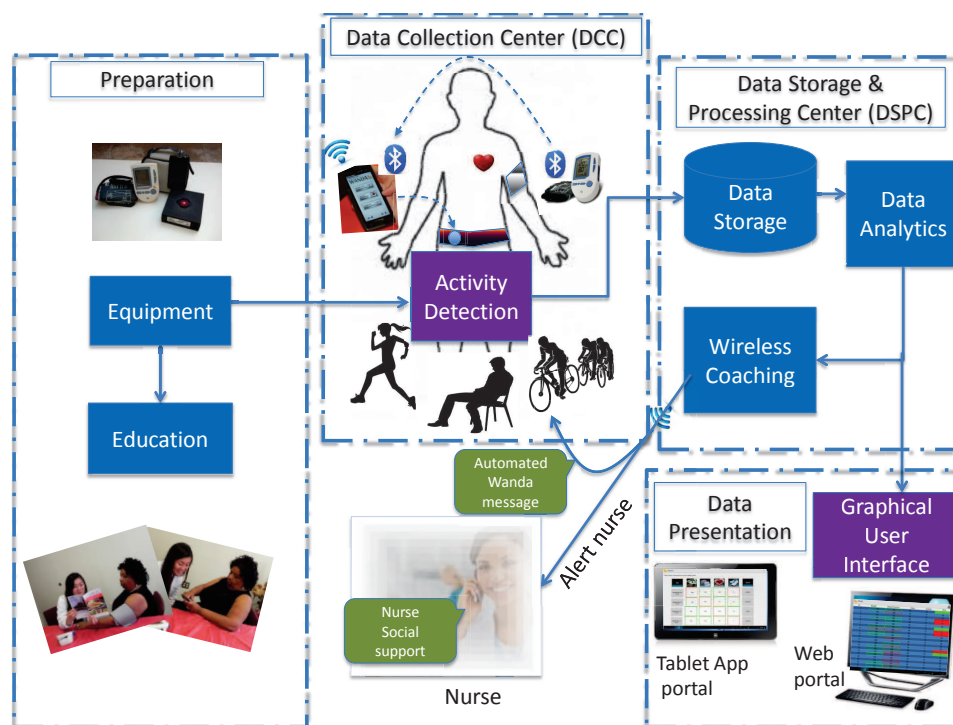

Fig. 1. The WANDA-CVD System Architecture comprises a Data Collection Center (DCC), a Data Storage & Processing Center (DSPC) and a medical user interface.

Many studies have performed detailed analysis of energy consumption in smartphones; Carroll et al. [15] showed how usage patterns affect overall energy consumption and battery life. In this paper, we focus on battery longevity in real world scenarios under the continuous monitoring of physical activity. Lee et al. [16] developed a smartphone-based mobile health monitoring system that focused on communication from a biosignal monitoring unit (BMU) and measured energy expenditure with a tri-axial accelerometer, but did not report on battery lifetime and compliance with the system.

Many home-based monitoring systems have involved a substantial burden on participants. In Chaudhrys telemonitoring study [17], the patient sample had been recently hospitalized with an acute exacerbation of heart failure. They were required, for 6 months, to make daily phone calls, record a message, and answer a series of questions. This study reported low compliance rates, and proved unsuccessful in reducing mortality in this sample of heart failure patients. Mortara et al. [18] designed a similar home monitoring system that attempted to supervise patients with heart failure and transmitted measurements once a week over slow telephone lines. This system showed little significance in reducing cardiac death or hospitalization, despite the high reported patient compliance rate (completion of 92% of cardiorespiratory recordings, and transmission of 81% of vital signs). WANDA-CVD attempts to tackle a more preventive approach by reducing risk factors as a preventive measure in accordance with the Institute of Medicine Report and the goals of Healthy People 2020 [19].

III. SYSTEM ARCHITECTURE

There are several key components in the complete design of the WANDA-CVD system illustrated in Figure 1. The first component is the automated Data Collection Component (DCC), which involves a smart phone application measuring, communicating, and collecting data from sensors, storing it locally, and transmitting it through a network to the Data Storage and Processing Center (DSPC). The DSPC stores the raw data collected from multiple DCC's, and deploys automated data analytics, which is then processed to determine what messages to transmit to the nurse practitioner and the participants through Wireless Coaching. The Data Presentation component displays the data for nurses to provide a visual summary of each patients status. These components will be described in detail in this section.

A. Data Collection Component (DCC)

The Data Collection Component senses and collects data. A WANDA-CVD Android-based smartphone application has been designed to collect data from patients and transmit it to the DSPC. The application includes the following properties:

- 1) **Smartphone Interface:** To appeal to the young women in our clinical trial, we selected the Motorola Droid Razr Maxx with 3300 mAh Li-Ion battery, a lightweight smartphone with an embedded accelerometer and Bluetooth technology. The Android application is designed to run on Android version 4.0 or higher, and uses a simple and intuitive graphical user interface.
- 2) **Questionnaire System:** The WANDA-CVD system has several customizable questionnaire templates selected by

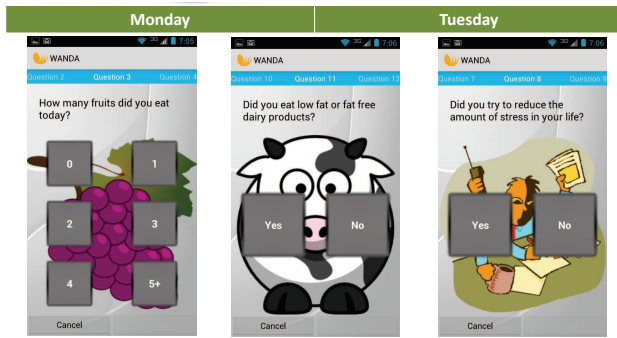

Fig. 2. Sample set of questions sent on a daily basis, to further reinforce the education received during baseline.

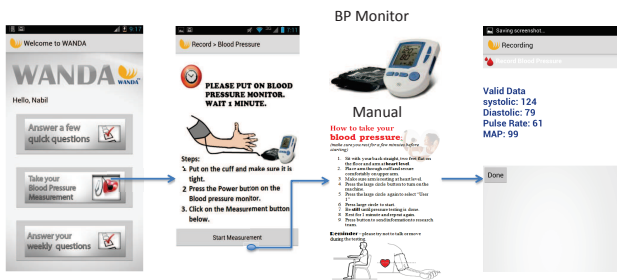

Fig. 3. A snapshot of the WANDA-CVD application showing the steps necessary for the patient to measure their blood pressure. They simply take their blood pressure measurement, then push a button on the application to transfer the data to the phone, which is then uploaded to the server. The participants can also see their data on the phone to validate that the data was received.

the nurse practitioner and displayed to the participant on a daily or weekly basis. The questions relate to diet, lifestyle and physical activity. Figure 2 illustrates the different daily questionnaires selected by the nurse prior to deployment of the Womens Heart Health study.

- 3) Bluetooth-enabled Sensor: In the Women’s Heart Health study, the nurse requested weekly monitoring of blood pressure readings from each participant. We used an FDA-approved blood pressure monitor designed in collaboration with Fora Care [20]. Figure 3 illustrates the participants communication process with the blood pressure monitor.
- 4) Smartphone Events and Usage: Nurses have the ability to observe participant behavior regarding phone usage. As shown in Table I, when the phone is connected to or removed from a charger, runs low on battery, or is shut down, the event is logged. This allows the nurses to contact participants who leave their phone on the charger or allow the battery to run low, and encourage mindfulness.

B. Data Storage and Processing Center (DSPC)

The Data Storage and Processing Center comprises two main components, namely Data Storage, and Data Analytics with Wireless Coaching; an enhancement to our previous RHM system [21]. In order to achieve high scalability, avail-

TABLE I
SMARTPHONE EVENTS AND USAGE TABLE

Event Type	Description
ACTION POWER DISCONNECTED	Phone disconnected from charge
ACTION POWER CONNECTED	Phone connected to charge
BATTERY LOW	25% of battery remaining
ACTION SHUTDOWN	Battery dead & phone shutdown
BOOT COMPLETED	Phone turned back on
UPGRADED TO VERSION N	Upgraded app version number

ability, and reliability, DSPC is built using the latest Google cloud technologies [22].

After the raw data have been stored in the Data Storage component, Data Analytics are performed to identify opportunities to coach the users. The coaching is in the form of reminder messages prompting the user to take certain actions, such as taking blood pressure measurements or enhancing exercise. The system automatically determines the appropriate message to send.

C. Data Presentation

Continuous nurse exposure to the data is critical. For convenience and accessibility we have designed a system that is both web- and tablet-based. The web-based portal provides a dashboard, with a summary of all the participants’ most recent information. The system provides plots over time for each measurement type so the nurse can examine trends.

D. Compliance

In order to quantify the feasibility of our system, we defined a metric of compliance in coordination with our nurses and medical experts. We provide an overall compliance rate, as well as a per category compliance rate. There are currently four categories requiring feedback from the participant: daily questionnaire (DQ), weekly questionnaire (WQ), blood pressure monitor (BP), and physical activity (Activity). Table II describes the definition of compliance for each of the four categories. We determine compliance on a weekly basis for each category c , and calculate the total compliance TC_c for a specific category c , for all subjects s (total of m subjects), over n weeks by:

$$Com(i)_s^c = \begin{cases} 1 & \text{if } S \text{ compliant in week } i \text{ in category } c \\ 0, & \text{otherwise} \end{cases}$$

$$Com_s^c = \frac{\sum_{i=1}^n Com(i)_s^c}{n},$$

$$TC_c = \frac{\sum_{s=1}^m Com_s^c}{m}. \quad (1)$$

An overall compliance rate is calculated and gives participants credit if they complied with at-least two of the four categories.

TABLE II
CATEGORY COMPLIANCE DEFINITION

Category (c)	Compliance Definition
DQ	Completed at-least 3 days out of the 6 daily questionnaires a week.
WQ	Completed the weekly questionnaire once a week.
BP	Measured blood pressure at-least once a week.
Activity	Performed the equivalent of 20 min of low intensity physical activity.

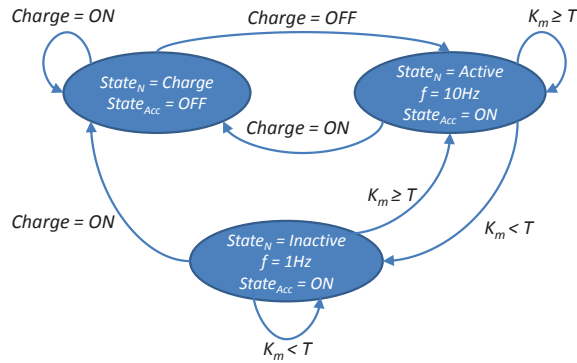

Fig. 4. Battery optimization state diagram. When the smartphone is charging it enters an Initial State. Once disconnected from power, it enters an Active State. If a participant is detected to have a low activity value for 60 seconds, the smartphone enters an Inactive State with a lower sampling rate, and once the participant becomes more active the smartphone transitions back to an Active State.

IV. BATTERY OPTIMIZATION TECHNIQUE

In order to maximize compliance, it is critical that the smartphone is able to last a full day of regular use. The majority of battery life is spent on processing tri-axial accelerometer data and transmitting data to the servers. We initially designed the system to process the data constantly and upload it at a fixed time interval, but realizing that many individuals spend much of their days inactive, the smartphone could enter ‘sleep mode’ to decrease the sampling rate of the accelerometer when the user is not in motion.

The battery optimization technique enters an initial state when the phone is connected to a charger. The accelerometer can be turned off in this state. Once the phone is disconnected from the charger, it enters an ‘active’ state, where the accelerometer is turned on and the sampling rate is set at 10Hz. If the user becomes stationary, as in sitting or not exerting much physical activity, the smartphone enters an ‘inactive’ state. Figure 4 provides the state diagram that illustrates the transition from active to inactive state.

In order to determine the participants’ physical activity level, we used the algorithm proposed by Panasonic [23] shown to have high correlation ($R^2 = 0.86$) with Doubly Labeled Water, one of the most accurate methods for evaluating total energy expenditure under free living conditions. K_m values, shown in Equation 2, are calculated for a given time window and mapped to activity levels. We achieved optimal results using a 10Hz sampling rate and a time window of 5 seconds. Therefore the number of samples n in five seconds is 50. For each sample i we use the data from each acceleration axis, x_i , y_i , and z_i , to calculate K_m .

$$K_m = \sqrt{\frac{1}{n-1} [Q - \frac{1}{n}(P)]}, \quad \text{where}$$

$$Q = \sum_{i=0}^n x_i^2 + \sum_{i=0}^n y_i^2 + \sum_{i=0}^n z_i^2, \quad \text{and} \quad (2)$$

$$P = \left(\sum_{i=0}^n x_i\right)^2 + \left(\sum_{i=0}^n y_i\right)^2 + \left(\sum_{i=0}^n z_i\right)^2.$$

Raw data is buffered into fixed size arrays and written to file in an efficient batch to avoid unnecessary memory allocations and garbage collection. Polling rates for accelerometer values on Android devices are hardware dependent. One minute of data is buffered before being written to file as a compromise between disk I/O and the amount of memory that needs to be reserved for such a buffer. The Android operating system terminates applications in the order of highest memory usage when resources become scarce, such as when the camera is in use or during any other computationally intensive activity. For this reason, it is imperative that the memory use of the activity collection service be as small as reasonably possible to minimize the risk of a pause in data collection. In the event that service is terminated or the phone is restarted, the data collection service will automatically reactivate.

Because our study looks at physical activity trends over time, we chose to accept an increase in latency when receiving data to significantly increase battery life and thus achieve higher compliance. By delaying until an external power source is connected, the processing and uploading of accelerometer values into meaningful data can be done without impacting battery life or generating the excess heat that can be bothersome to participants. The battery optimization technique is presented in *Procedure 1*. Recorded data is queued for upload in a SQLite database which is used to maintain a synchronized state with WANDA-CVD servers. Upon connecting the device to a charger, data values are processed and uploaded completely invisibly to the end user, requiring no intervention on their part. In the case of network connectivity concerns, synchronization of all queued data will automatically occur when the phone is charged.

V. EXPERIMENT SETUP AND CLINICAL TRIAL

In preparation for the Women’s Heart Health study, we perform an in-lab pilot study with 5 participants to test the smartphone application with and without battery optimization. To test effects of battery lifetime on compliance in real-life, we selected 7 participants from the Women’s Heart Health clinical trial to test the system without battery optimization for 2 months and with battery optimization for the remaining 4 months.

The Womens Heart Health study focuses on preventive, sustainable CVD management through lifestyle changes in young black women aged 25-45 years. The study aims to determine the feasibility of using education and technology in reducing risk factors. The intervention group receives four educational classes on self-management of diet, nutrition, physical activity and stress reduction. After completing baseline screening of

Procedure 1: Battery Optimization

Input:

W , Window size in seconds.
 B , Buffer rate in seconds.
 T , The threshold.
 $State_C$, The current state. *Charge, Active, Inactive*.
 $Processed_{day}$, Last day data processed.

Output:

$State_N$, The next state *Charge, Active, Inactive*.
 $State_{Acc}$, The updated accelerometer state. *ON, OFF*.
 f , The new sampling rate.

```

1: if  $State_C = Charge$  then
2:    $State_{Acc} = OFF$ 
3:    $f = 0$ 
4:   if  $Processed_{Day} < Yesterday$  then
5:     Calculate  $K_m$  values for previous day of data
6:   end if
7:   Synchronization Step: Upload data to database
8: end if
9: if  $State_C = Active$  then
10:   $f = 10$ 
11:   $State_{Acc} = ON$ 
12:  Buffer Acc for  $B$  seconds & store in SQLite DB
13:  for  $i = 1$  to  $i = B$  do
14:    Calculate  $K_m$  from  $i$  to  $i + W$ 
15:     $i = i + W$ .
16:  end for
17:  Calculate  $K_m$  for window size  $W$ 
18:  if  $K_m < T$  then
19:     $State_N = Inactive$ 
20:  end if
21: end if
22: if  $State_C = Inactive$  then
23:   $f = 1$ 
24:   $State_{Acc} = ON$ 
25:  Buffer Acc for  $B$  seconds & store to SQLite DB
26:  for  $i = 1$  to  $i = B$  do
27:    Calculate  $K_m$  from  $i$  to  $i + W$ 
28:     $i = i + W$ .
29:  end for
30:  if  $K_m \geq T$  then
31:     $State_N = Active$ 
32:  end if
33: end if

```

cholesterol levels, blood pressure, and BMI; demographic and psychosocial questionnaires; and the educational classes, the participants were taught to wear and manage the phones and blood pressure devices. They were told that the primary purpose of the smartphone was to track their physical activity (PA) while providing a user interface and a mechanism for automated feedback. The participants were asked to place the smartphone in their pocket or around their waist throughout the day. They are able to send/receive unlimited text messages along with unlimited data plans.

We tested the WANDA-CVD smartphone application under

four configurations: 1) Airplane mode, 2) Wi-Fi only, 3) NG only, and 4) Wi-Fi and NG both enabled. NG represents the cellular network coverage which changes based on locale between 2G, 3G, and 4G/LTE networks.

We tested each configuration in both a Geo-Active and Geo-Inactive mode. Geo-Inactive mode represents the participant that uses the smartphone predominantly at home or in a single location where Wi-Fi and NG coverage exist. Geo-Active mode represents the user that carries the smartphone all day in a pouch around their waist and where signal strengths can fluctuate with intermittent Wi-Fi and NG communication. Geo-Active mode participants in the in-lab setting did not use other features such as talk-time, camera, browsing, and gaming, but we acknowledge that in reality such limitations do not exist, so we also tested our system in a real world setting via the Women’s Heart Health study.

VI. RESULTS AND DISCUSSION

1) *Battery Lifetime*: Battery lifetime is defined as the hours for the smartphone to go from 100% battery to the ACTION SHUTDOWN event (when the battery is dead and the phone shuts down). Figure 5 provides a sample of an active subject’s state over 24 hours, comparing the battery lifetime with and without battery optimization. We can see that without battery optimization the phone shuts down after approximately 9 hours, while with battery optimization the phone still has over 34% battery lifetime remaining at that point. The benefits of battery optimization will be much greater for an inactive participant.

Delaying the processing and communication of physical activity in our battery optimization technique has drastically improved smartphone battery lifetime. We show results for Geo-Inactive smartphone settings in Figure 6a, averaged over five participants, where we compare results with and without battery optimization. When running the smartphone in Airplane mode, we notice 100% increase, from 36.2 hours to 72.1 hours, almost doubling the lifetime of the battery. Testing in Airplane mode purely tests the delay in processing the accelerometer data, as no communication delay can be tested. Increasing the latency in calculations and processing the data in batches results in minimizing file input/output, which in effect reduces computing power.

In Figure 6a, we also see improvements in all modes. In the Wi-Fi, NG and Wi-Fi/NG mode, the battery lifetime increased by 84%, 291%, and 257%, respectively. Our results also show that running the system in purely Wi-Fi mode is power intensive, lasting only 15.3 hours, while running in NG-only mode lasts 45.3 hours, almost 192% that of Wi-Fi mode. When turning Wi-Fi and NG on together, we notice a slight decrease in battery lifetime from Wi-Fi/NG mode to about 38.2 hours, with the understanding that more energy is consumed whenever the smartphone searches for signals.

While Geo-Inactive mode showed promise, it is critical to test when participants are actively moving around in areas where there is limited coverage. In Geo-Active mode, our results also show strong improvement. Figure 6b compares results with/without battery optimization for both the pilot study and the Women’s Heart Health clinical trial.

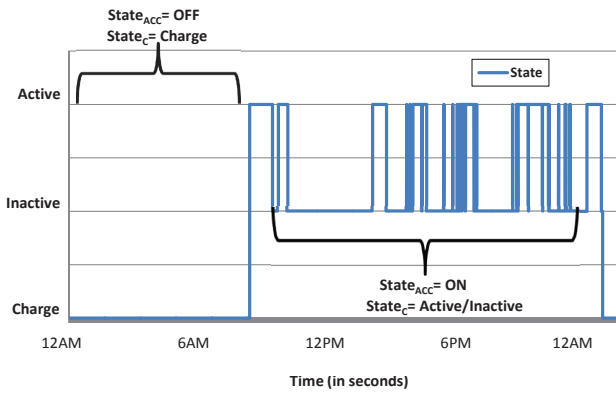

(a) Sample subject activity

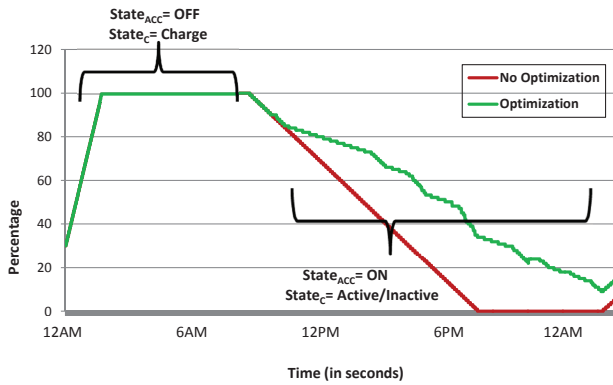

(b) Sample subject battery lifetime

Fig. 5. The first graph (5a) shows the data of one of the subjects in the study. The subject charges the phone at 12 am, and takes it off the charger and wears the phone at around 8 am. Then the subject transitions throughout the day from Active to an Inactive state. The second graph (5b) shows the battery lifetime of the subject in 5a. The red line represents an estimated battery lifetime without battery optimization (showing the phone shutting down at 7 pm, which would prevent the system from capturing the remaining activity performed by the subject. At around 1 am, the subject charges the phone again.

In Airplane mode, with no battery optimization, our system lasted on average 35.2 hours, whereas with the optimization battery lifetime doubles to 71.6 hours, as in Geo-Inactive mode. This can be explained as the smartphone in Airplane mode will not be affected by variations in signal strength. From the first in-lab setting of Geo-Active mode, with no optimization, the results do not exceed 11 hours of battery lifetime in any non-Airplane mode (see Figure 6b). This is concerning as participants would have to charge the phone before the end of the day. In the second in-lab setting, with battery optimization, we see that we are able to achieve improvements of 59%, 300%, and 256% in Wi-Fi, NG, and Wi-Fi/NG modes, respectively.

In a more realistic clinical trial setting, the Women's Heart Health study, we see that on average the participants were able to achieve a battery lifetime of 28.6 hours compared to 9.8 hours without battery optimization. The battery lifetime results in the clinical trial were less than our in-lab setting for Wi-Fi/NG mode, due to the fact that some participants have Wi-Fi turned on, but also because we do not control their phone usage in terms of browsing, camera time, downloading applications, and playing games. Participants were quite happy

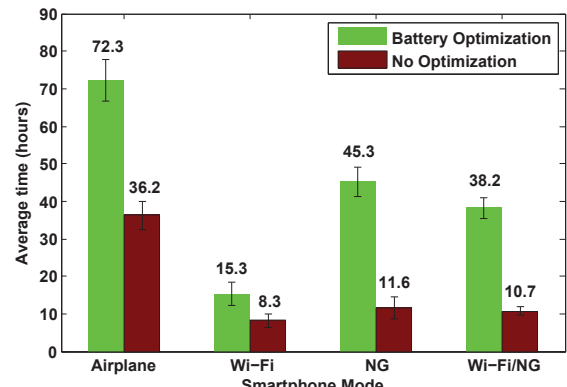

(a) Geo-Inactive mode

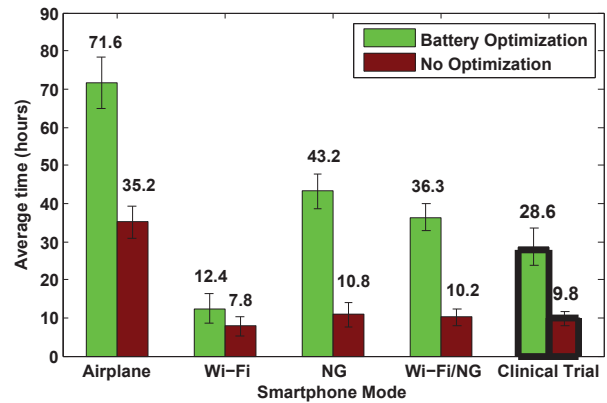

(b) Geo-Active mode

Fig. 6. Battery lifetime optimization in Geo-Inactive and Geo-Active mode for the pilot study and Women's Heart Health Clinical Trial. We notice substantial improvement in battery lifetime with Battery Optimization in all smartphone settings: Airplane mode, Wi-Fi only mode, NG and Wi-Fi mode, and only NG mode. Results from the Clinical trial are provided that show substantial improvement in battery lifetime by approximately 192%.

with battery longevity, with some realizing that if they forgot to charge their phone at night, their phone battery did not go down. By increasing our expected battery life to 28.6 hours, we are able to ensure that most participants will be able to complete a full day with the ease of charging the phone at night.

2) *Compliance*: Participant adherence to the study protocol is a very critical matter in order to ensure that a remote health monitoring system can be successfully deployed in a real world environment. Figure 7 shows our battery optimization technique resulting in a 53% increase in overall compliance from 55.3% to 84.6%.

The effects are even more evident in the compliance of physical activity, where compliance increased from 43.1% to 91.7%. This result is expected due to the fact that battery lifetime was not lasting the entire day, and many of the participants were complaining that they would have to charge the device mid-day. Many of the participants found the battery life without the battery optimization to be a main concern, and also found that the phone would overheat from the continuous data processing and transmission. Participant response to the daily questionnaire showed significant improvement from 52.6%

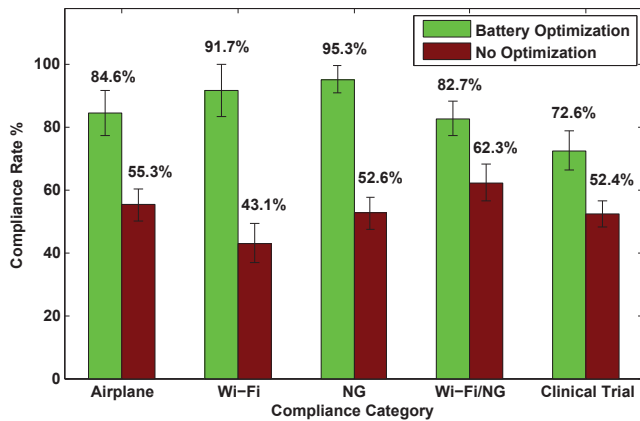

Fig. 7. Comparing compliance rates between the system with and without battery optimization based on each category. We see substantial improvement in compliance in all categories: Activity=Physical Activity, DQ=Daily Questionnaire, WQ= Weekly Questionnaire, and BP=Blood Pressure measurements. The overall accuracy shows a 53% improvement from 55.3% compliance to 84.6%.

to 95.3%. The weekly questionnaire compliance increased with battery optimization due to the fact that a few of the participants would perform their response to the questions during the evening, and when battery drains and is left to charge, the questionnaire would go unanswered. The same effect is shown in the blood pressure measurement compliance rate in Figure 7.

It is interesting to note that compliance of blood pressure measurements is significantly lower than the other categories, as system messages reminding users to take their blood pressure increased. Factors that enter into noncompliance could be that these women have children and are very busy, but are taught to relax for 5 minutes prior to taking their blood pressure measurement. Further investigation is required to see whether the blood pressure monitor was difficult to use, or whether participants had difficulty finding the time and a quiet place to take and transmit the blood pressure reading using both the phone and the device.

VII. CONCLUSION AND FUTURE WORK

In this paper we provide a battery optimization technique to reduce smartphone battery consumption and show the high correlation between battery lifetime and compliance in a remote health monitoring system that uses a smartphone as an information gateway. The WANDA-CVD system has shown success both in lab and real-world settings. Such a system can help reduce battery lifetime for RHM systems that use smartphones to monitor physical activity. We have shown an ability to drastically enhance compliance by optimizing the battery lifetime of the smartphone application gateway by delaying processing and communication until the phone is charged, resulting in 192% increase in battery lifetime, yielding on average a 28.6 hour battery lifetime in the Women’s Heart Health study. The simplicity and ease-of-use of our WANDA-CVD system yielded 85% overall compliance by participants, and a 95% compliance rate in physical activity. Our battery optimization improved compliance by 53%.

The final results from the goals of the Clinical Trial of the Women’s Heart Health study will be published in a future report. In future work, we plan to continue to enhance the battery lifetime of the system while testing the smartphone application on other devices and under different settings. We also would like to expand the WANDA-CVD system to perform real-time activity classification.

REFERENCES

- [1] (2009) Centers for disease control and prevention. chronic disease the power to prevent, the call to control. chronic.pdf. [Online]. Available: <http://www.cdc.gov/chronicdisease/resources/publications/AAG/pdf/>
- [2] R. A. Clark, S. C. Inglis, F. A. McAlister, J. G. F. Cleland, and S. Stewart, “Telemonitoring or structured telephone support programmes for patients with chronic heart failure: systematic review and meta-analysis,” *BMJ*, vol. 334, no. 7600, p. 942, 5 2007.
- [3] C. Worringham, A. Rojek, and I. Stewart, “Development and feasibility of a smartphone, ecg and gps based system for remotely monitoring exercise in cardiac rehabilitation,” *PLoS ONE*, vol. 6, 02 2011. [Online]. Available: <http://dx.doi.org/10.1371>
- [4] N. Alshurafa, W. Xu, J. J. Liu, M.-C. Huang, B. Mortazavi, M. Sarrafzadeh, and C. K. Roberts, “Robust human intensity-varying activity recognition using stochastic approximation in wearable sensors,” in *BSN’13*, 2013, pp. 1–6.
- [5] N. Alshurafa, J.-A. Eastwood, M. Pourhomayoun, S. Nyamathi, L. Bao, B. Mortazavi, and M. Sarrafzadeh, “Anti-cheating: Detecting self-inflicted and impersonator cheaters for remote health monitoring systems with wearable sensors,” in *BSN’14*, 2014, pp. 1–6.
- [6] N. Alshurafa, W. Xu, J. J. Liu, M. Huang, B. Mortazavi, C. Roberts, and M. Sarrafzadeh, “Designing a robust activity recognition framework for health and exergaming using wearable sensors,” vol. PP, no. 99, 2013, pp. 1–1.
- [7] M. K. Suh, C. A. Chen, J. Woodbridge, M. K. Tu, J. I. Kim, A. Nahapetian, L. S. Evangelista, and M. Sarrafzadeh, “A remote patient monitoring system for congestive heart failure,” *J Med Syst*, vol. 35, no. 5, pp. 1165–1179, Oct 2011.
- [8] N. Alshurafa, J.-A. Eastwood, S. Nyamathi, W. Xu, J. J. Liu, M. Pourhomayoun, H. Ghasemzadeh, and M. Sarrafzadeh, “Battery optimization in smartphones for remote health monitoring systems to enhance user adherence,” in *Proceedings of the 7th International Conference on Pervasive Technologies Related to Assistive Environments*, ser. PETRA ’14, 2014.
- [9] A. S. Desai and L. W. Stevenson, “Connecting the circle from home to heart-failure disease management,” *N. Engl. J. Med.*, vol. 363, no. 24, pp. 2364–2367, Dec 2010.
- [10] K. Hung and Y.-T. Zhang, “Implementation of a wap-based telemedicine system for patient monitoring,” *Trans. Info. Tech. Biomed.*, vol. 7, no. 2, p. 101, Jun. 2003.
- [11] A. G. Logan, W. J. McIsaac, A. Tisler, M. J. Irvine, A. Saunders, A. Dunai, C. A. Rizo, D. S. Feig, M. Hamill, M. Trudel, and J. A. Cafazzo, “Mobile phone-based remote patient monitoring system for management of hypertension in diabetic patients,” *Am. J. Hypertens.*, vol. 20, no. 9, pp. 942–948, Sep 2007.
- [12] I. Kouris, S. Mougiakakou, L. Scarnato, D. Iliopoulou, P. Diem, A. Vazeou, and D. Koutsouris, “Mobile phone technologies and advanced data analysis towards the enhancement of diabetes self-management,” *Int J Electron Healthc*, vol. 5, no. 4, p. 386, 2010.
- [13] A. R. Chowdhury, B. Falchuk, and A. Misra, “Medially: A provenance-aware remote health monitoring middleware,” in *PerCom’10*, 2010, pp. 125–134.
- [14] A. Misra and L. Lim, “Optimizing sensor data acquisition for energy-efficient smartphone-based continuous event processing,” in *Mobile Data Management (MDM), 2011 12th IEEE Int. Conf. on*, vol. 1, June 2011, pp. 88–97.
- [15] A. Carroll and G. Heiser, “An analysis of power consumption in a smartphone,” in *Proceedings of the 2010 USENIX conference on USENIX annual technical conference*. Berkeley, CA, USA: USENIX Association, 2010, pp. 21–21.
- [16] Y. G. Lee, W. S. Jeong, and G. Yoon, “Smartphone-based mobile health monitoring,” *Telemed J E Health*, vol. 18, no. 8, pp. 585–590, Oct 2012.
- [17] S. I. Chaudhry, B. Barton, J. Mattera, J. Spertus, and H. M. Krumholz, “Randomized trial of Telemonitoring to Improve Heart Failure Outcomes (Tele-HF): study design,” *J. Card. Fail.*, vol. 13, no. 9, pp. 709–714, Nov 2007.
- [18] A. Mortara, G. D. Pinna, P. Johnson, R. Maestri, S. Capomolla, M. T. La Rovere, P. Ponikowski, L. Tavazzi, and P. Sleight, “Home telemonitoring in heart failure patients: the HHH study (Home or Hospital in Heart Failure),” *Eur. J. Heart Fail.*, vol. 11, no. 3, pp. 312–318, Mar 2009.
- [19] (2013) Healthy people 2020 topics & objectives. [Online]. Available: <http://www.healthypeople.gov/2020/topicsobjectives2020/default.aspx>
- [20] (2011) Fora care: Healthcare devices. [Online]. Available: <http://www.foracare.com/products.html>
- [21] M. Lan, L. Samy, N. Alshurafa, M.-K. Suh, H. Ghasemzadeh, A. Macabasco-O’Connell, and M. Sarrafzadeh, “Wanda: An end-to-end remote health monitoring and analytics system for heart failure patients,” in *Wireless Health 2012*, 2012.
- [22] D. Sanderson, *Programming Google App Engine: Build and Run Scalable Web Apps on Google’s Infrastructure*, 1st ed. O’Reilly Media, Inc., 2009.
- [23] Y. Yamada, K. Yokoyama, R. Noriyasu, T. Osaki, T. Adachi, A. Itoi, Y. Naito, T. Morimoto, M. Kimura, and S. Oda, “Light-intensity activities are important for estimating physical activity energy expenditure using uniaxial and triaxial accelerometers,” *Eur. J. Appl. Physiol.*, vol. 105, no. 1, pp. 141–152, Jan 2009.